VISIT…

LANZAROTE Caliente.COM

REVIEW MY KISSES

Words and Music by
DESMOND CHILD and MARIE WILSON

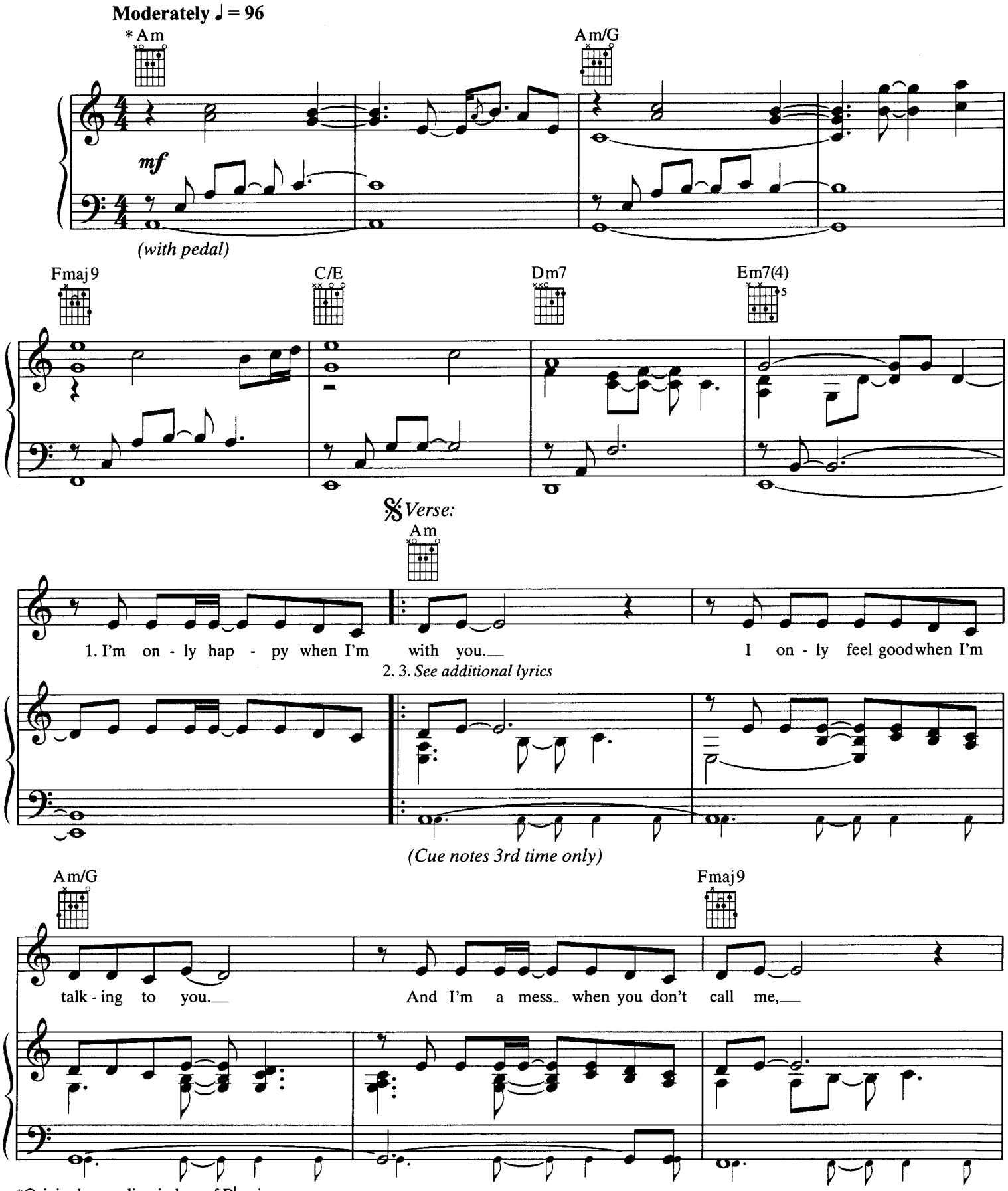

*Original recording in key of B♭ minor.

© 2002 Universal – PolyGram International Publishing, Inc., Desmophobia/Marie Wilson (Pub. Designee)
All Rights for Desmophobia Controlled and Administered by Universal – PolyGram International Publishing, Inc.
All Rights Reserved

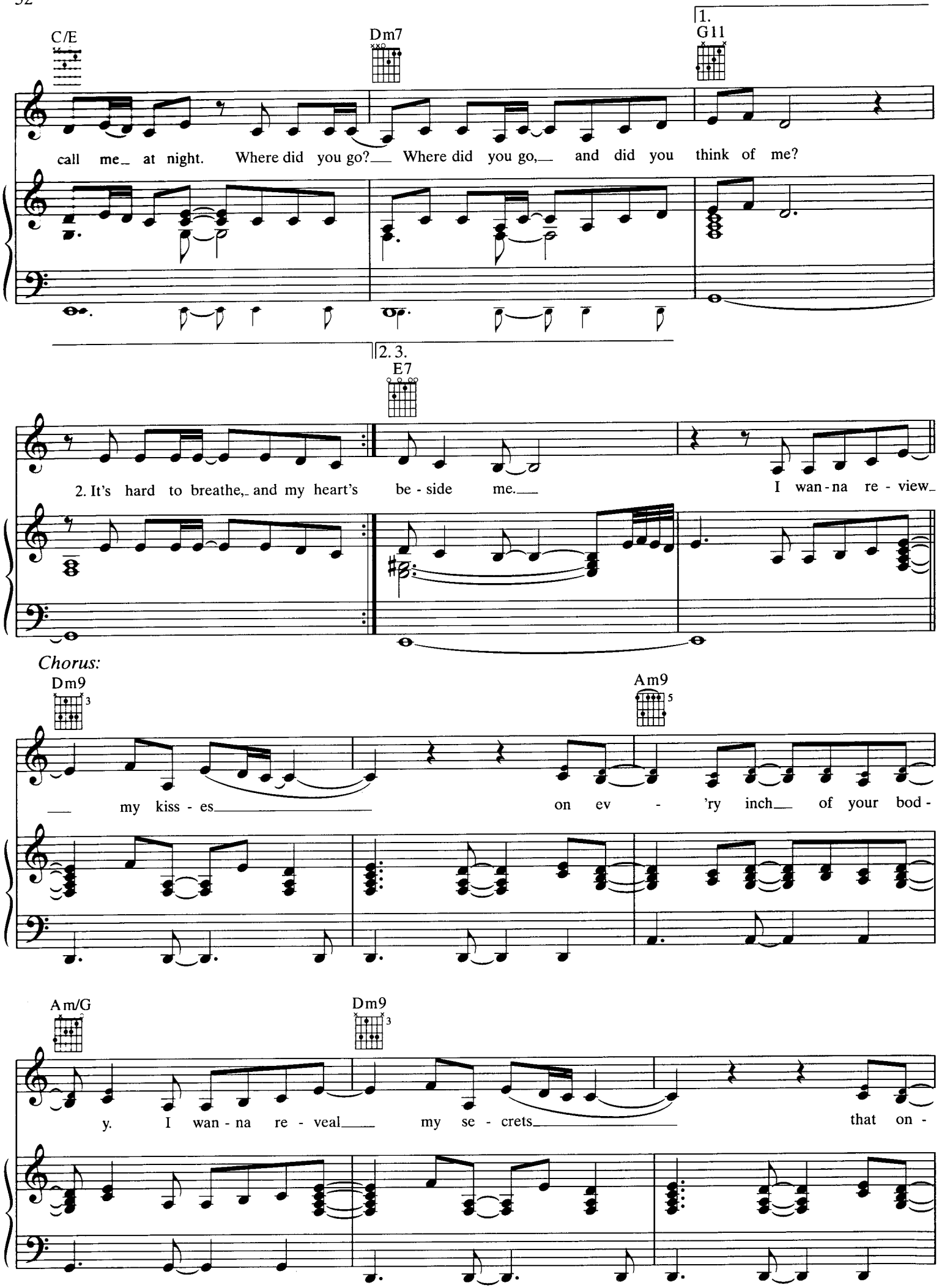
C/E
Dm7
1.
G11
call me at night. Where did you go? Where did you go, and did you think of me?
2. 3.
E7
2. It's hard to breathe, and my heart's be - side me.
I wan - na re - view
Chorus:
Dm9
Am9
my kiss - es on ev - 'ry inch of your bod -
Am/G
Dm9
y. I wan - na re - veal my se - crets that on -

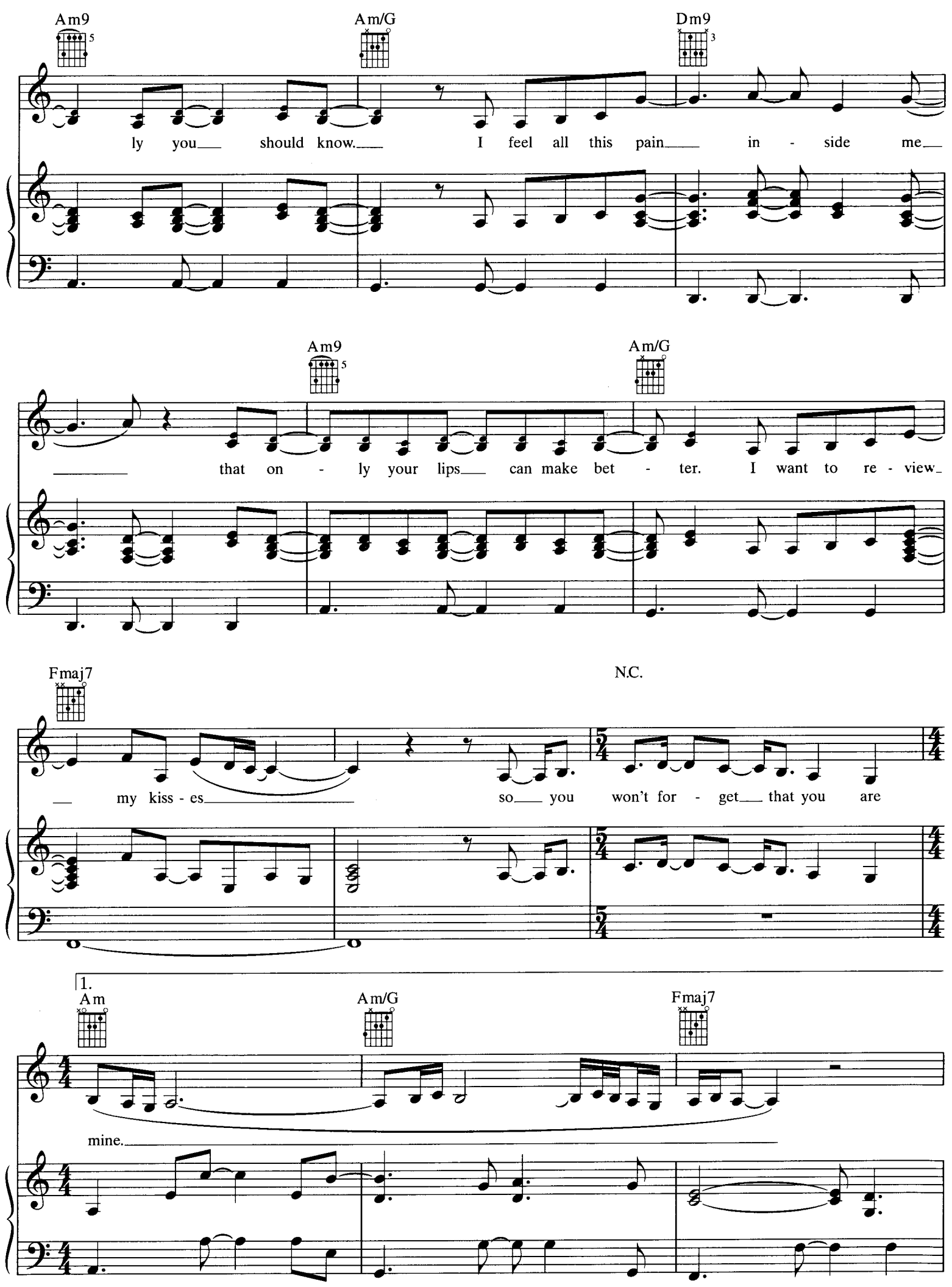
Am9
Am/G
Dm9
ly you should know. I feel all this pain in - side me
Am9
Am/G
that on - ly your lips can make bet - ter. I want to re - view
Fmaj7
N.C.
my kiss - es so you won't for - get that you are
1.
Am
Am/G
Fmaj7
mine.

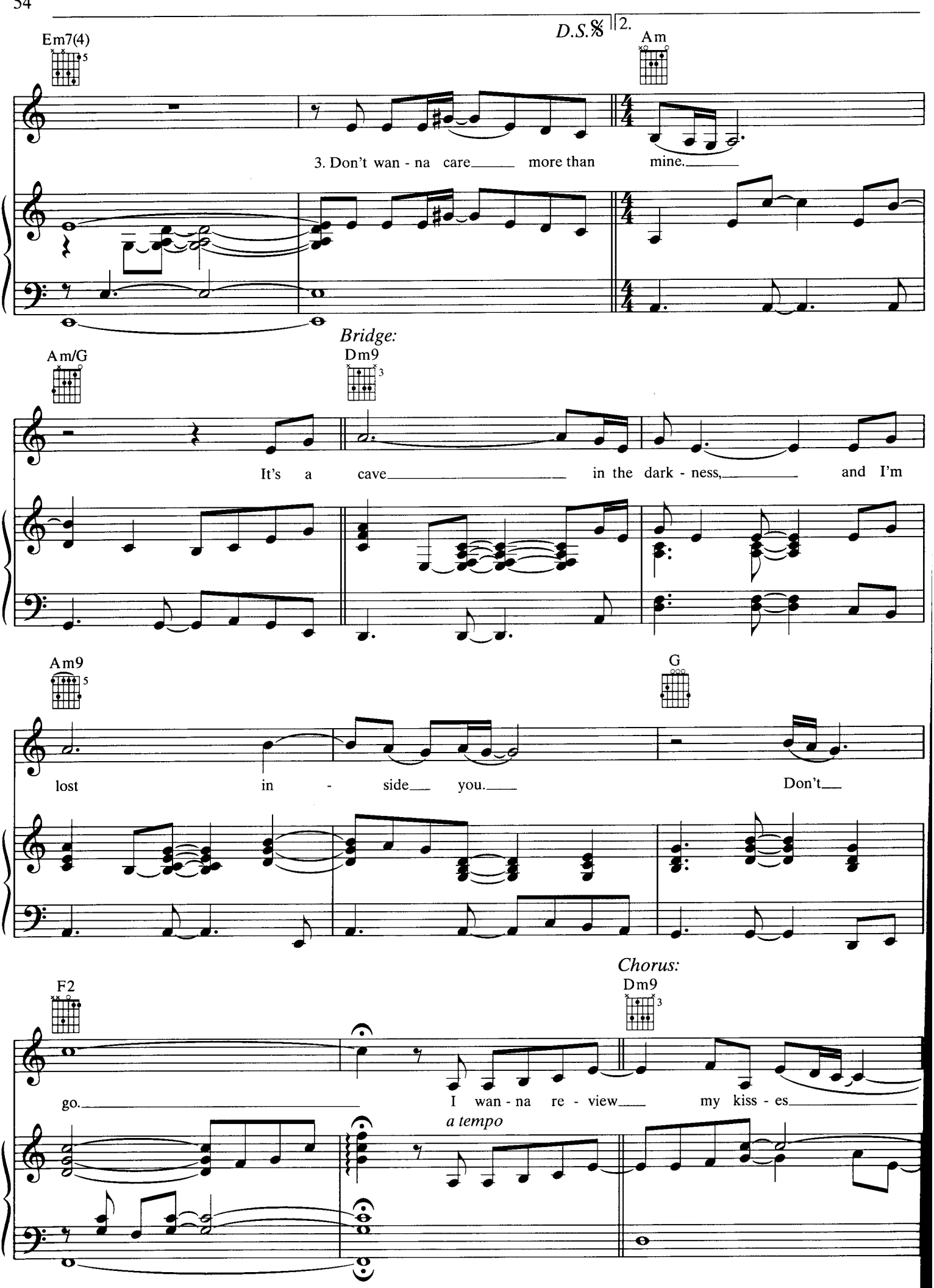
D.S.𝄋
2.
Em7(4)
Am
3. Don't wan - na care more than mine.
Bridge:
Am/G
Dm9
It's a cave in the dark - ness, and I'm
Am9
G
lost in - side you. Don't
Chorus:
F2
Dm9
go.
I wan - na re - view my kiss - es
a tempo

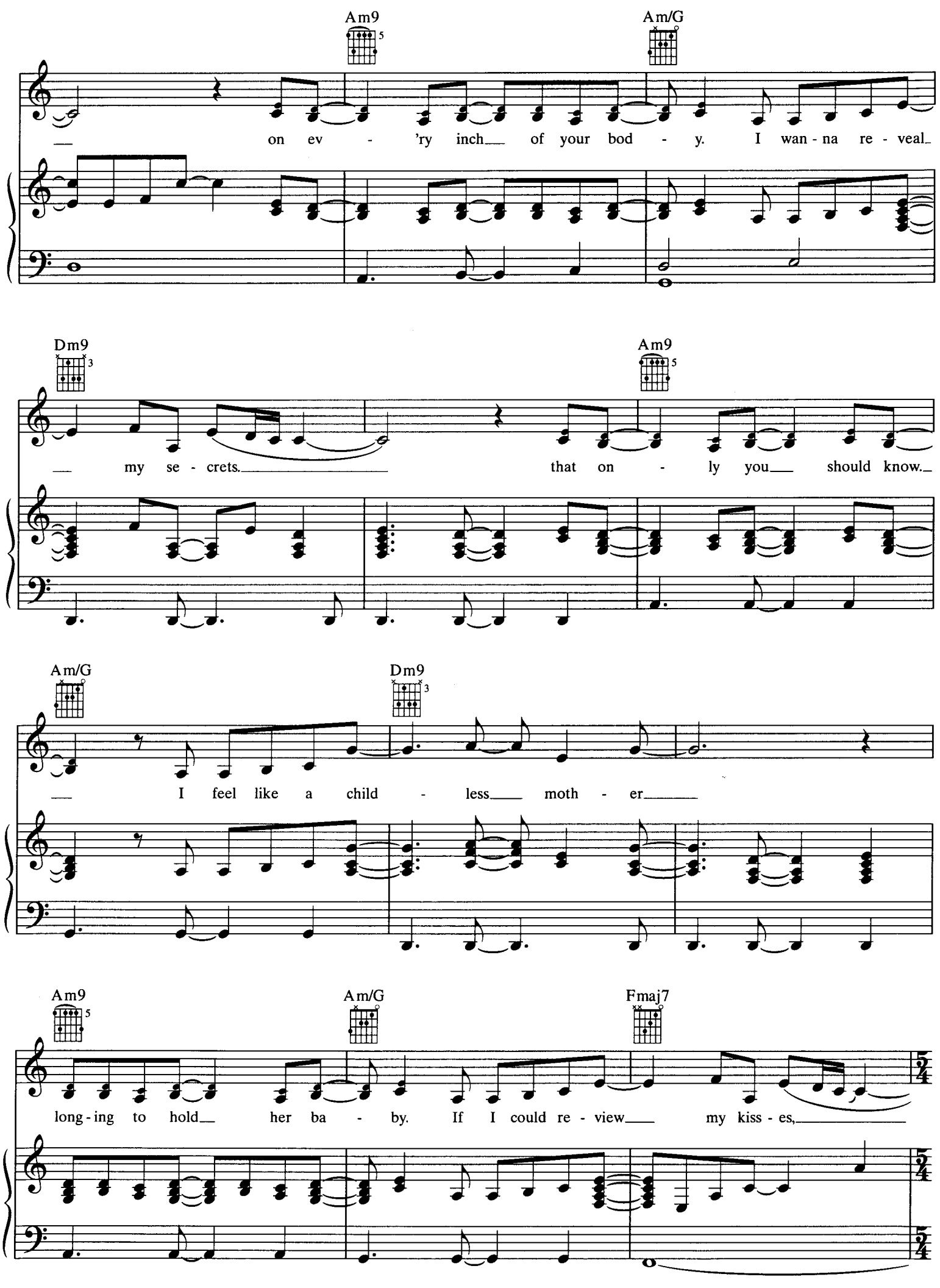
Am9
Am/G
on ev - 'ry inch of your bod - y. I wan - na re - veal
Dm9
Am9
my se - crets. that on - ly you should know.
Am/G
Dm9
I feel like a child - less moth - er
Am9
Am/G
Fmaj7
long - ing to hold her ba - by. If I could re - view my kiss - es,

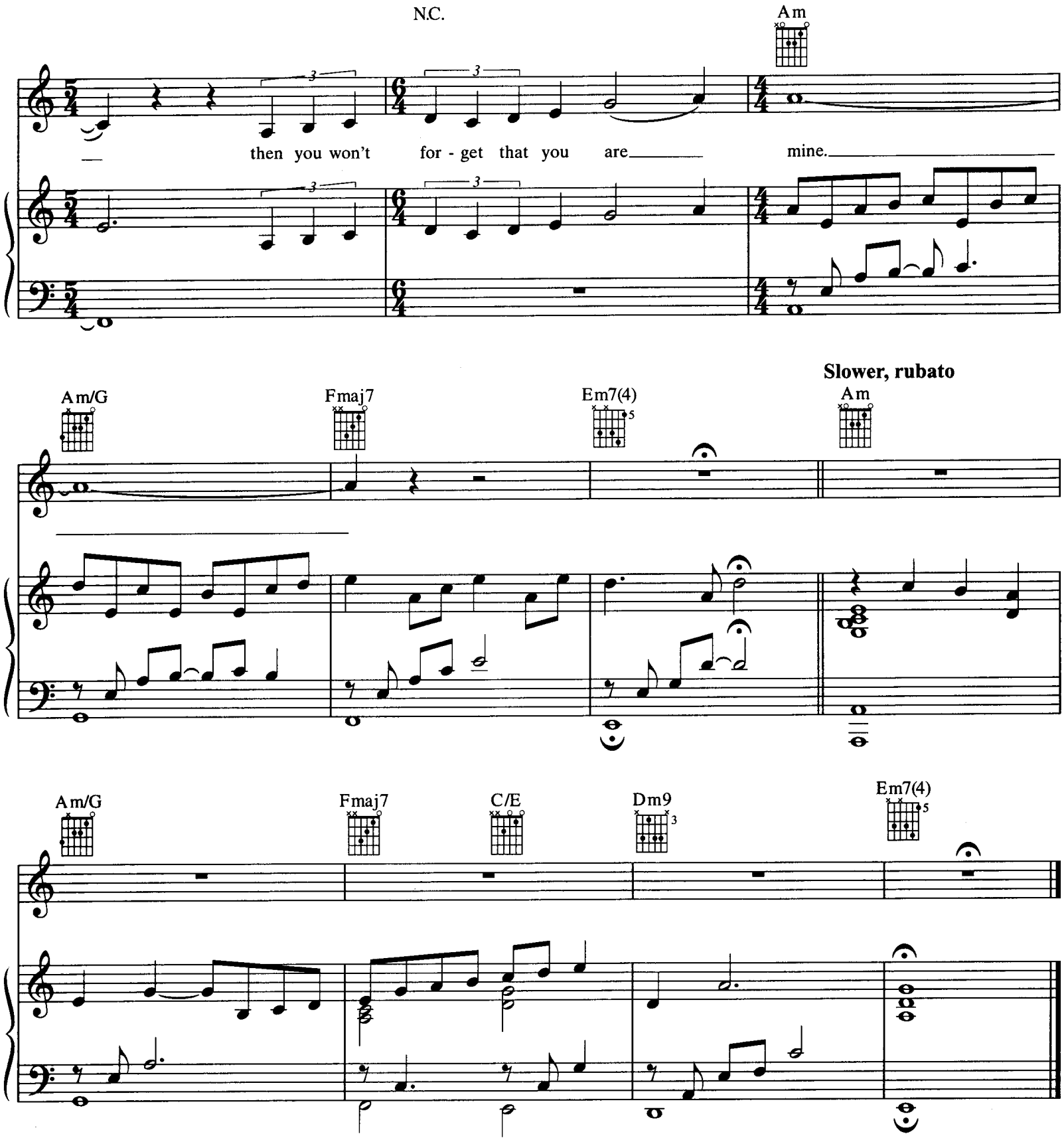

Verse 2:
It's hard to breathe,
And my heart's sinking.
I'm slippin' fast
As I am reachin' for you.
It's gonna hurt, 'cause
I have been there before.
Can't take much more;
Can't take another night
Without you here beside me.
(To Chorus:)

Verse 3:
Don't wanna care
More than you do.
Don't wanna be the one
Who's out in the rain.
Don't wanna get that call
Where you sound so cold,
So far away,
So far away,
Like the distant roll of thunder.
(To Chorus:)